

List of entries & entry agreement

Photograph #1

Title/caption (*max of 20 words*)

Where in the NT was the photograph taken?

Photograph #2

Title/caption (*max of 20 words*)

Where in the NT was the photograph taken?

Attach another list for any other photographs

I declare that all the information on the entry form and the list(s) of (*insert number of entries*) entry/ies is correct to the best of my knowledge.

Signature of entrant

Signature of parent or legal guardian if entrant is less than 18 years old on 7 June 2013.

Conditions of entry (continued)

18. Acknowledgement of receipt will be issued for all pieces submitted to Green Snaps.
19. Entry into this competition implies consent for entries to be exhibited at the annual Green Snaps Exhibition and reproduction of entries either electronically or by print for the purpose of promoting Green Snaps and/or inclusion of the images in a web gallery and/or travelling exhibition and/or a retrospective exhibition and/or a printed collection of the entries in the future. Entrants will be acknowledged if their images are used. As such, the entrant grants Green Snaps or its agents a limited copyright licence to do any of these things.
20. Entry into this competition implies consent for the entry/ies chosen for the Member for Katherine Award to be used exclusively by the Member for Katherine for a period of twelve months. As such, the relevant entrant(s) grant the Member for Katherine a limited copyright licence to use the winning image(s) as postcards for twelve months from when the postcards are produced. The winning entrant(s) will be acknowledged on the postcard.
21. Green Snaps and its agents reserve the right not to exhibit, reproduce in any way or use for promotional purposes any of the entries submitted.
22. Completed entry forms, correctly mounted photographs, digital images and entry fees will be accepted at the Katherine Library between 9.00 am Tuesday 7 May & 4.30 pm Friday 10 May 13. Mailed entries will be accepted any time but they must not be postmarked any later than 10 May 13.
23. Late or faxed or emailed entries will not be accepted.
24. Entry fees will not be refunded.
25. Any personal information collected by Green Snaps or its agents will be used solely for the purposes of administering the competition and exhibition, including contacting entrants about these or related events in future years, evaluating competition and exhibition processes and outcomes and reporting to sponsors and funding bodies. No personal information will be passed on to sponsors or funding bodies without the consent of the individual involved.
26. Entries will be judged by a panel of judges appointed by Green Snaps or its agents and there will be no appeal against the judges' decision.
27. All entries must be picked up within a week of the close of the exhibition. Competitors must be prepared to produce their receipt or show ID to claim their entries.



Mail entries to:
Green Snaps
PO Box 1220
Katherine NT 0851

Questions?
Call 0408 440 696

Green Snaps Nature Photography Competition

*An award exhibition
featuring
nature photography of
the Northern Territory*

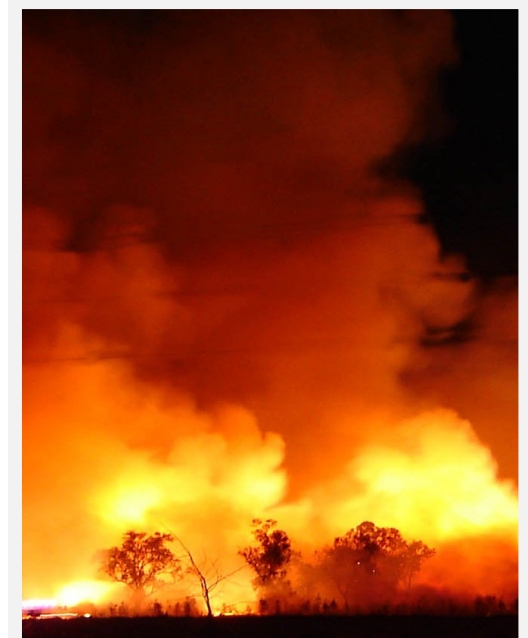

2013 theme: NT Environment - Fire

Entries close 10 May 13

Key facts and dates

Green Snaps Competition

Prizes

Open Section 1st Prize: \$500 (Moira McCreesh)

2nd Prize: \$200 (TDC)

3rd Prize: (Moira McCreesh)

Youth Section 1st Prize: \$100 (Barbara Tynan)

2nd Prize: \$75 (Haywire - Colin & Merrilyn Stopp)

3rd Prize: \$25 (Haywire - Colin & Merrilyn Stopp)

Member for Katherine Award: Instant fame! One photograph from each of the Open and Youth sections will be made into a postcard and used exclusively by Willem Westra van Holthe, MLA for 12 months.

People's Choice: \$50 - Open & Youth sections - (Alison Stefanska)

Library's Choice : Mystery prize

Judging

The Open and Youth Sections will be judged blind, that is, the panel of judges will not know who the photographers are when they are judging their photographs.

The 2013 Green Snaps judging panel consists of:

Jeanette Lambert

Dr Andrew Bell

Geoff Lohmeyer

The Member for Katherine Award will be judged at the absolute discretion of Willem Westra van Holthe, MLA or his representative. The Library's Choice will be awarded at the absolute discretion of the Katherine Library Staff. The People's Choice will be decided by popular vote.

Entries and fees

\$10 per photograph for Open Section

\$2 per photograph for Youth Section

Entries, forms and fees must be received by no later than 4.30 pm on Friday 10 May 13. No entries will be accepted after this unless they have been mailed & are postmarked no later than 10 May 13.

Green Snaps Exhibition

The Green Snaps Exhibition will open at 6 pm on Friday 7 June 13 at the Katherine Town Library. The winners of all categories except People's Choice & Library's Choice will be announced on that evening. The exhibition will be open for viewing during the Library's opening hours for the following two weeks until 21 June. The Library is not open to the public on Mondays. Call 89 711 188 to check Library opening hours.

Front cover photograph by Alison Stefanska

Conditions of entry

1. Entrants must be Northern Territory residents. NT youth away at boarding school, whose immediate families remain in the NT, are eligible to enter.
2. There are two main competition sections: Open and Youth. Entrants to the Youth Section must be less than 18 years old on 7 June 2013.
3. Entries must be the original work of the entrant.
4. Entries must address the annual theme and images must have been taken in the Northern Territory. The 2013 theme is 'NT Environment – Fire'.
5. If the entry includes images of a person or a place of Indigenous cultural significance, it is the responsibility of the entrant to ensure a Release of Talent form is signed by the person with the authority to do so (call 0408 440 696 for form).
6. Each entrant may submit a maximum of four pieces.
7. Entries must be digital photographs that are not computer manipulated, other than by standard enhancing techniques. Images may be in colour or black & white, & either matt or gloss.
8. All entries must be mounted centrally on top of cardboard or behind matt board (matting) with no identifying information visible on either side. Framed or glass mounted photographs will not be accepted.
9. Photographs entered may be any size from 6 x 4 inches (10 x 15 cms) to 8 x 10 inches (20 x 25 cms) and must be printed on photo paper and mounted on cardboard or matting with a 3 cm border.
10. Open Section entries must be mounted on black and Youth Section entries on white cardboard or matting.
11. Entrants must also submit a digital image of their photograph(s) on a disk or USB memory stick in jpeg format with a minimum size of 300 dpi.
12. To encourage continued entry from a broad range of community members, an entrant may only win first or second prize a maximum of three times each in a ten year period.
13. Entrants are responsible for the mailing or delivery of entries to Green Snaps and for insurance of entries during transit to and from Green Snaps.
14. Whilst every reasonable care will be taken by Green Snaps, its partners, sponsors and volunteers, no responsibility will be taken for theft or damage of entries. You enter this competition and exhibition at your own risk.
15. Each entry must be accompanied by an official entry form, the entry fee and digital image(s) of the entry/ies.
16. Only entries that adhere to all requirements will be submitted to the judges. Green Snaps volunteers will endeavour to contact entrants prior to judging if there are problems, however, this cannot be guaranteed and entrants are themselves responsible to make sure all entry conditions are met.
17. If submitted by mail, entries must have appropriate protective packaging as well as a suitable stamped, self-addressed envelope to enable return of the entry.

Conditions of entry continued on rear of this page

Entry form

Put an 'X' in each circle to show you agree with the statements:

- I have read & consent to the 27 conditions of entry.
- I understand that decisions made in relation to awarding prizes and displaying pieces of work are final and no discussion or correspondence will be entered into.
- I declare that the photographs entered are my own work.
- If there is an image of a person or a specific place of Indigenous cultural significance in my entry/ies, I have attached a Release of Talent form signed by the person with the authority to do so.
- I am an NT resident (see condition of entry #1).
- My entry/ies is/are photographs taken in the Northern Territory.
- I have mounted my entry/ies according to the guidelines.
- I have provided an image of my photograph/s on disk or USB memory stick.
- I have included the correct entry fee.

I am entering the **Open / Youth** Section of the competition (*cross out the one that is not correct*).

Entrant's details

Name:

Mailing address:

Phone number(s):

Email:

If entering the Youth section, how old will you be on 7 June 2013?